

THIS DRAWING AND ALL INFORMATION THEREIN IS THE PROPERTY OF THE SOUTHERN BLEACHER COMPANY, TAYLOR & SYFAN AND IS CONFIDENTIAL AND MUST NOT BE MADE PUBLIC OR COPIED. THIS DRAWING IS LOANED SUBJECT TO RETURN UPON DEMAND AND IS NOT TO BE USED DIRECTLY OR INDIRECTLY IN ANY WAY DETRIMENTAL TO OUR INTERESTS.

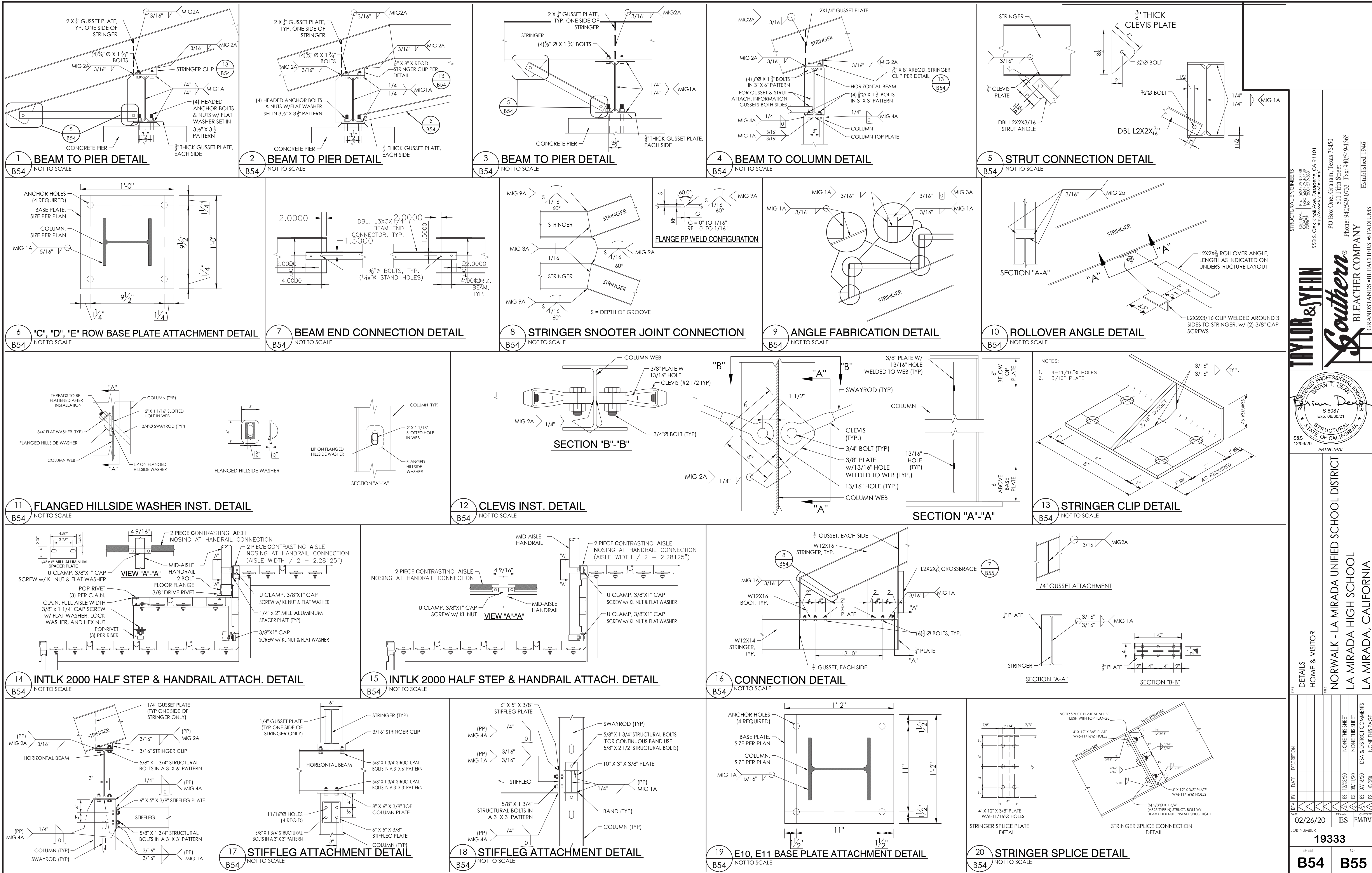

STRUCTURAL ENGINEERS
TAYLOR & SYFAN
SOUTHERN BLEACHER COMPANY
PO Box One, Graham, Texas 76440
801 Fifth Street,
Phone 940/549-0733 Fax 940/549-1365
Established 1946

PROFESSIONAL ENGINEER
BRIAN T. DEAR
No. 022214
Exp. 06/30/21
STATE OF CALIFORNIA
SBS 1203/20
PRINCIPAL

DETAILS HOME & VISITOR
NORWALK - LA MIRADA UNIFIED SCHOOL DISTRICT
LA MIRADA HIGH SCHOOL
LA MIRADA, CALIFORNIA

19333
B54 B55

22" X 34" (11x17 = 1/2 indicated scale)



NORWALK LA MIRADA UNIFIED SCHOOL DISTRICT
LA MIRADA HIGH SCHOOL NEW FOOTBALL
STADIUM PROJECT
13520 ADELA DRIVE, LA MIRADA, CA 90638

DSA # 03-120551

NAC
ARCHITECTURE

NAC NO. 161-19015
DATE 12/10/2020

DETAILS
HOME & VISITOR

B54